

The Courses & Distances on
the River beginning at the Ash

- S. 33. E. 26.
- S. 63. E. 12.
- S. 69. E. 22.
- S. 44. E. 41 to the post

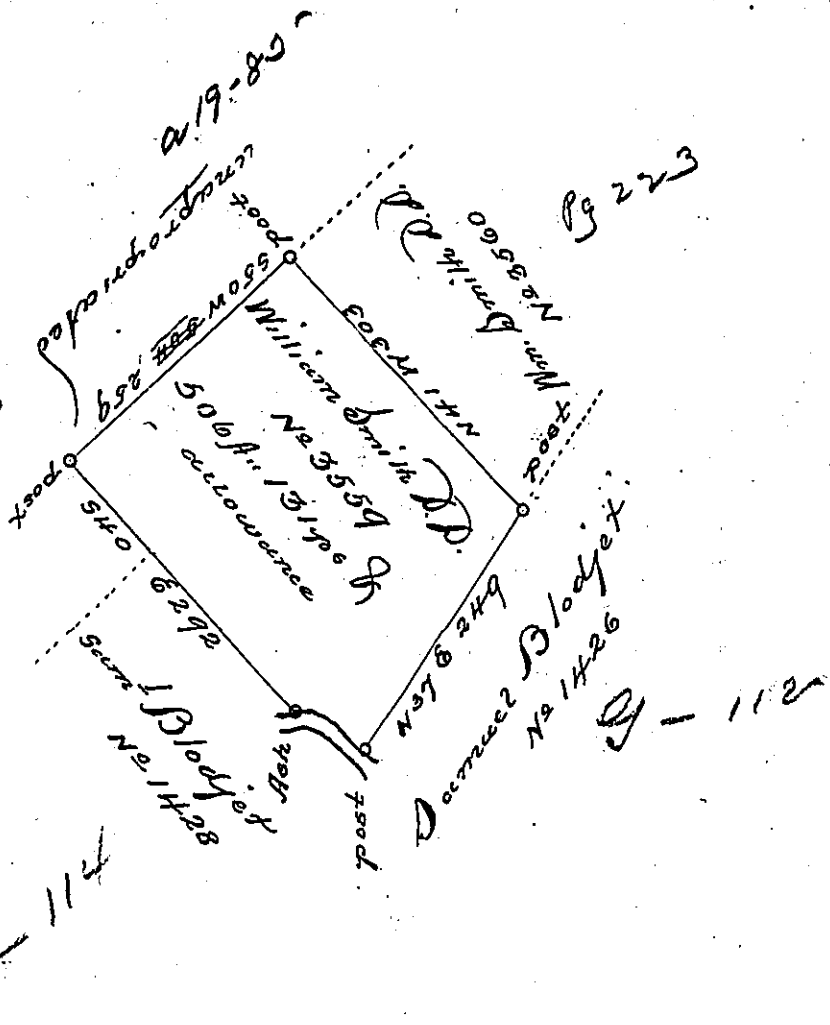

Situate adjoining the little Chest falls in the last purchase in District
 No 4 containing five hundred & six acres one hundred & thirty one perches
 & the usual allowance of. Surveyed the sixth day of June 1793 by
 warrant to William Smith D.D. No 3559. Dated the twenty first day
 of December 1792, for 500 acres

To Daniel Brodhead Esq^r
 J. G.
 For James Hunter D. J.

IN TESTIMONY that the above is a copy of the original remaining on file in
 the Department of Internal Affairs of Pennsylvania, made
 conformably to an Act of Assembly approved the 16th day of
 February, 1833, I have hereunto set my Hand and caused
 the Seal of said Department to be affixed at Harrisburg,
 this first day of August 1899.

James W. Patton
 Secretary of Internal Affairs.

